

# Introduction of our pattern recognition technology and related technology

Cyber Core Co.,LTd.

## What's pattern recognition technology?

- ▶ A technology to “recognize” a object by extracting a specific part in an image.
- ▶ Operations that human had to use their “eyes” and “brain” can be automated and sped up.

### Examples for using pattern recognition system

Specifying a person

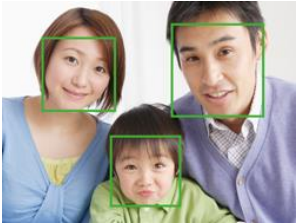

Checking defect

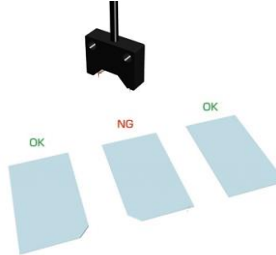

Verifying similar images



## Two factors that achieve our technology

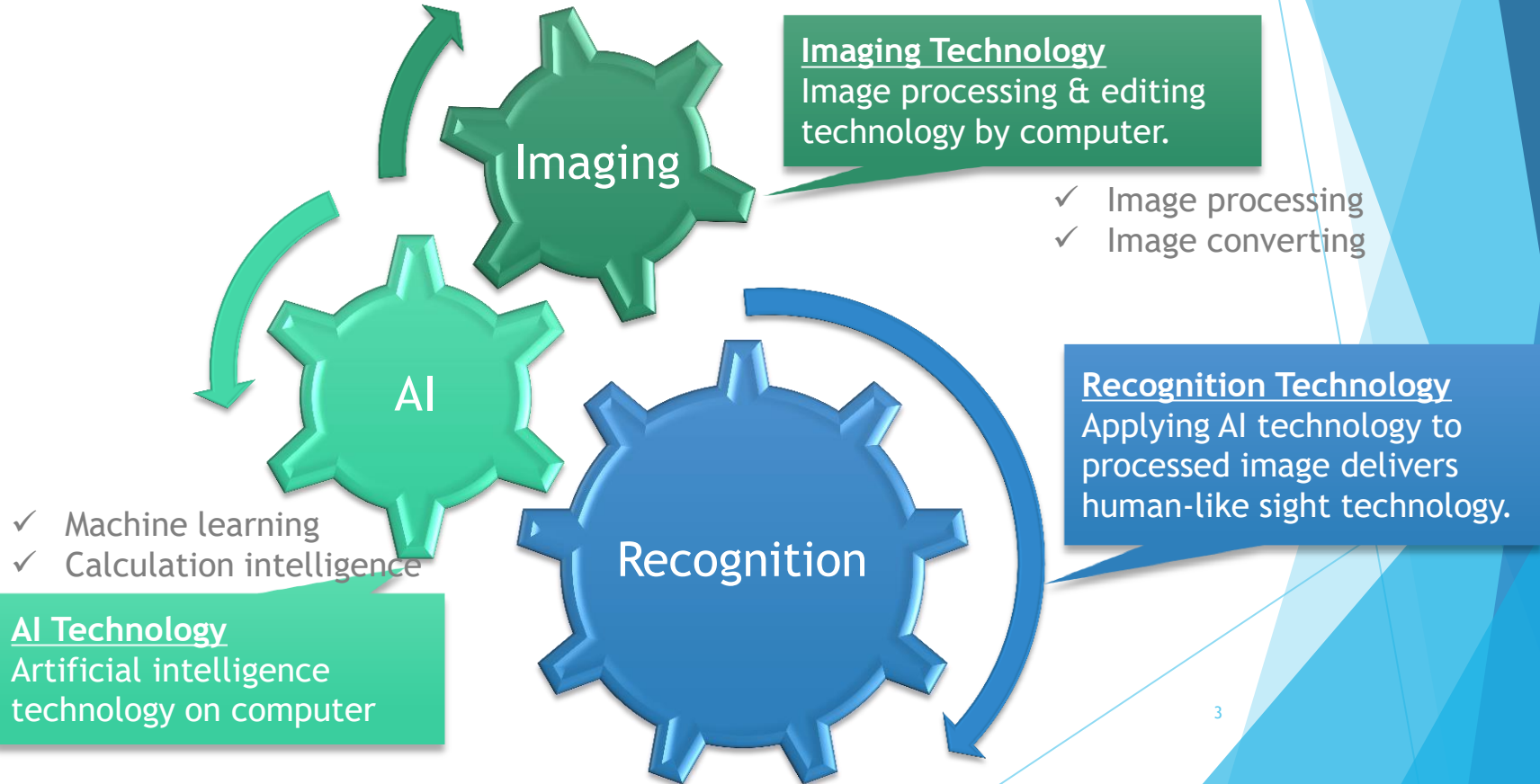

## Key Technology

### Image Processing

- Dilation & Erosion, Mask, Morphology, Filters, etc.

### Image Converting

- Edge detection, Hough transformation, Mapping, Affine transformation, Fourier transformation, DCT, Distance transformation, Polygonal approximation, Chain code, Sequence, Geometry, Moment, Corner detection, etc.

### Machine Learning

- Bayes classifier, Expert system, Statistical approach, Game theory approach, etc.

### Calculation Intelligence

- Neutral network, SVM, Fuzzy theory, Genetic algorithm, etc.

### Pattern Recognition

- Template matching(Histogram-Back projection method, Correlation coefficient method) etc.
- Optic flow, Block matching, Motion template, Kalman filter, etc.

## Image Examples

### Image Processing

Noise reduction

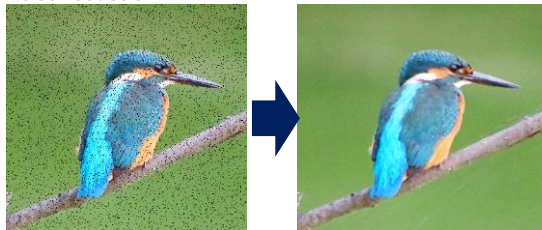

Unsharp-masking



Enhancing(LynxEye)



### Image Conversion

Edge detection



Frequency transformation

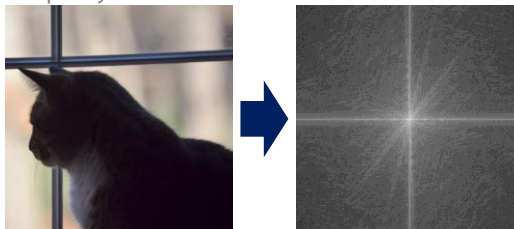

## Images we can support

- ▶ Natural image (photographs, movie)
- ▶ Artificial image (illustrations, plan-drawings)
- ▶ Medical (X-ray, MRI, etc.)
- ▶ Special (infrared, thermograph, etc.)
- ▶ 3D (stereo-vision)
- ▶ and ANY other types of “images”



## Ex.1

- ▶ Comparing with template (an information provided in advance) and detecting matching spots in the input image.

### Ex.1) Detecting 2.2KΩ resistor

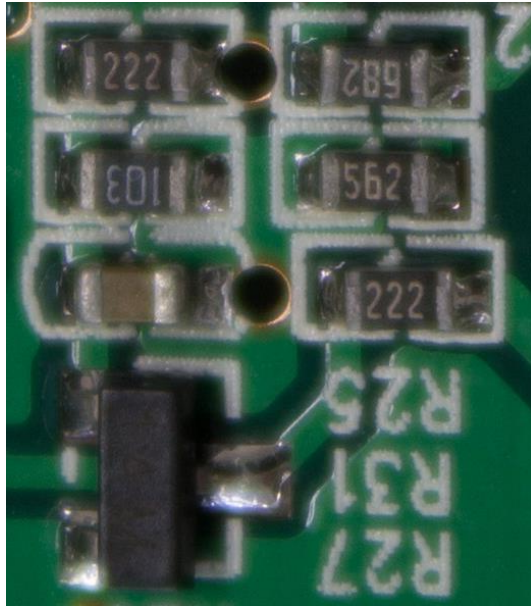

Input Image

2

template image

detecting  
222  
from input image

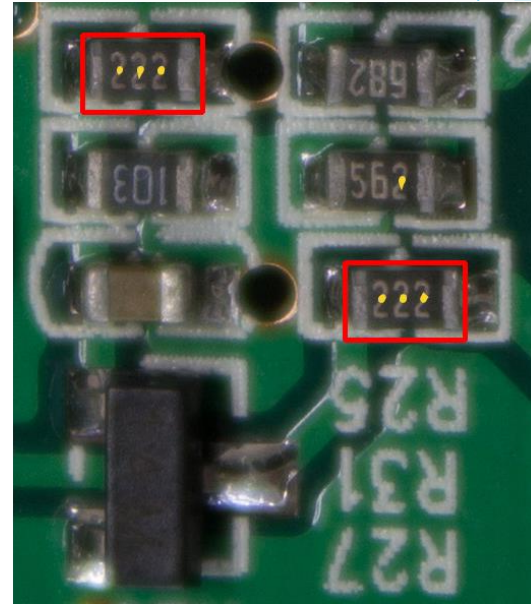

Matching Result



## Ex.2

- ▶ Tracking dynamic objects in an image or a movie

Ex.2) Detecting dynamic object in previous/next frame, tracking a walking man.

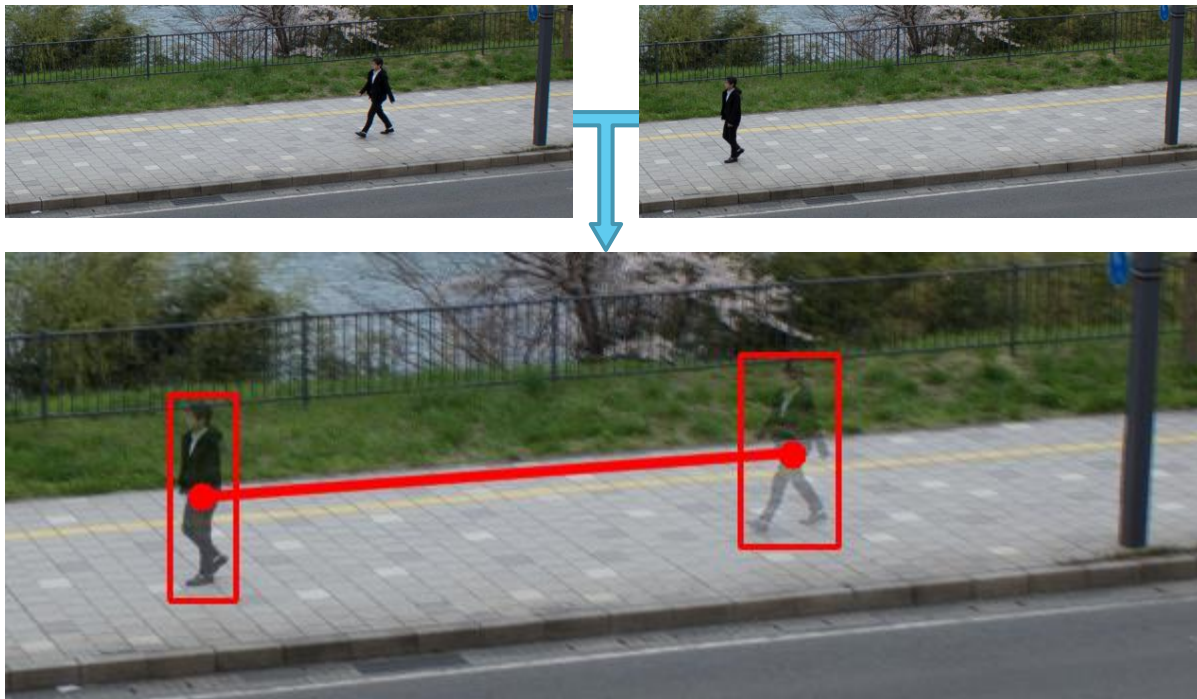



## Business Advantage

- ▶ You can resolve issues that “normal” system can not.
- ▶ You can additionally install our technology to “existing” system.

### How to install pattern recognition system to existing camera system

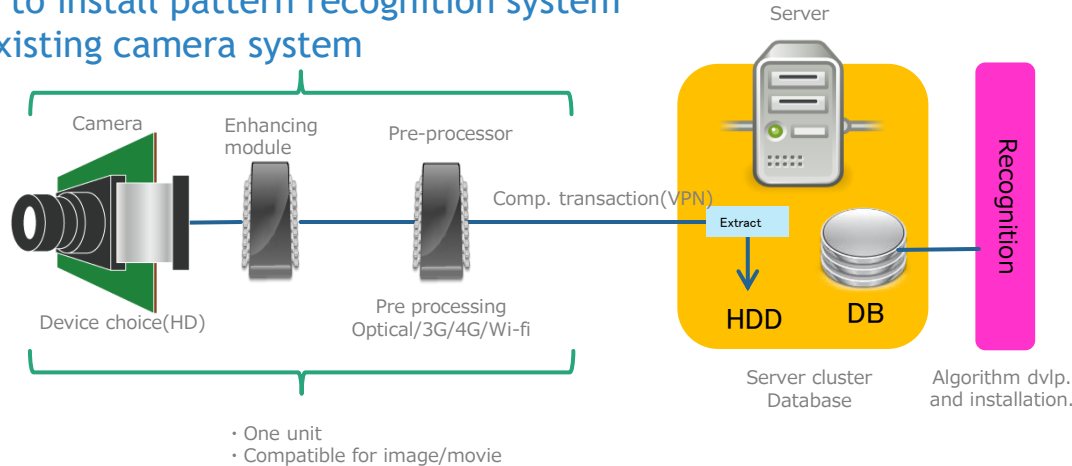

Highly valuable and competitive solution

## Example of applications

- ▶ Dynamic movement detection analysis (human movement, expression and sound)
- ▶ Automatic driving sensing
- ▶ Dark & security cameras
- ▶ Dark & automatic dynamic tracking
- ▶ Road & car number recognition
- ▶ Dynamic objects and events detection by security camera (incident, theft, etc.)
- ▶ Bridge checking system
- ▶ Disaster sport specifying system
- ▶ X-ray examination system
- ▶ Hand drawn text recognition system
- ▶ Property recognition system
- ▶ Coin recognition system
- ▶ Fluid recognition system